

Protection of Cultural Objects Report

Exhibition: **Project 1: Sarah Lucas**

Venues: **National Gallery of Australia**

7 August 2021

18 April 2022

Creator: **Lucas, Sarah**
Title: *Eating a banana*
Credit Line: courtesy the artist and Sadie Coles, HQ, London
Date Created: 2014
Place of Creation: England
Type: photographs
Medium: digitally printed wallpaper
Dimensions: variable
Provenance: created by Sarah Lucas, United Kingdom, 2014
who lent it to the National Gallery of Australia, Canberra, Australian
Capital Territory, Australia, 2021
NGA irn: 347752



Creator: **Lucas, Sarah**
Title: *CROSS DORIS*
Credit Line: courtesy the artist and Sadie Coles, HQ, London
Date Created: 2019
Place of Creation: England
Type: sculptures
Medium: concrete, bronze, steel, iron, acrylic paint
Dimensions: 71.50 (h) x 73.00 (w) x 68.00 (d) cm
Provenance: created by Sarah Lucas, United Kingdom, 2019
who lent it to the National Gallery of Australia, Canberra, Australian
Capital Territory, Australia, 2021
NGA irn: 347757



Creator: **Lucas, Sarah**
Title: *OOPS!*
Credit Line: courtesy the artist and Sadie Coles, HQ, London
Date Created: 2019
Place of Creation: England
Type: sculptures
Medium: concrete, bronze, steel, acrylic paint
Dimensions: 86.00 (h) x 75.00 (w) x 84.00 (d) cm
Provenance: created by Sarah Lucas, United Kingdom, 2019
who lent it to the National Gallery of Australia, Canberra, Australian
Capital Territory, Australia, 2021
NGA irn: 347758

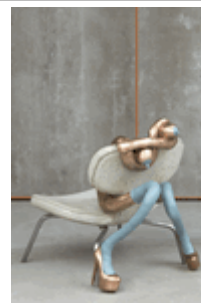

Creator: **Lucas, Sarah**
Title: *DICK 'EAD*
Credit Line: courtesy the artist and Sadie Coles, HQ, London
Date Created: 2018
Place of Creation: England
Type: sculptures
Medium: bronze, concrete, cast iron
Dimensions: 172.00 (h) x 78.50 (w) x 116.50 (d) cm
Provenance: created by Sarah Lucas, United Kingdom, 2018
who lent it to the National Gallery of Australia, Canberra, Australian
Capital Territory, Australia, 2021
NGA irn: 347756

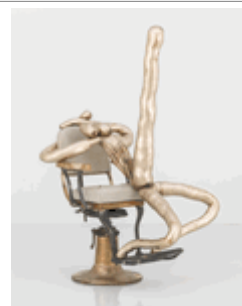

Creator: **Lucas, Sarah**
Title: *ELF WARRIOR*
Credit Line: courtesy the artist and Sadie Coles, HQ, London
Date Created: 2018
Place of Creation: England
Type: sculptures
Medium: bronze, concrete, cast iron
Dimensions: 183.00 (h) x 77.00 (w) x 88.00 (d) cm

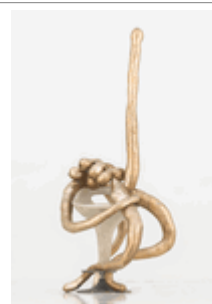

Provenance: created by Sarah Lucas, United Kingdom, 2018
who lent it to the National Gallery of Australia, Canberra, Australian
Capital Territory, Australia, 2021

NGA irn: 347753

Creator: **Lucas, Sarah**

Title: *WINTER SONG*
Credit Line: courtesy the artist and Sadie Coles, HQ, London
Date Created: 2020
Place of Creation: England
Type: sculptures
Medium: tights, wire, wool, spring clamps, shoes, acrylic paint, wooden chair
Dimensions: sculpture 113.00 (h) x 55.00 (w) x 70.00 (d) cm
plinth 50.80 (h) x 91.40 (w) x 91.40 (d) cm

Provenance: created by Sarah Lucas, United Kingdom, 2020
who lent it to the National Gallery of Australia, Canberra, Australian
Capital Territory, Australia, 2021

NGA irn: 347763

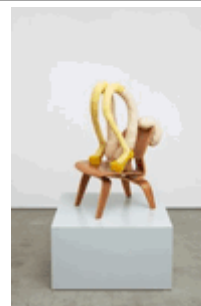

Creator: **Lucas, Sarah**

Title: *SUGAR*
Credit Line: courtesy the artist and Sadie Coles, HQ, London
Date Created: 2020
Place of Creation: England
Type: sculptures
Medium: tights, wire, wool, bulldog clips, shoes, acrylic paint, metal chair
Dimensions: sculpture 93.00 (h) x 63.00 (w) x 82.00 (d) cm
plinth 50.80 (h) x 91.40 (w) x 91.40 (d) cm

Provenance: created by Sarah Lucas, United Kingdom, 2020
who lent it to the National Gallery of Australia, Canberra, Australian
Capital Territory, Australia, 2021

NGA irn: 347762

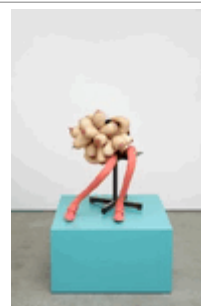

Creator: **Lucas, Sarah**

Title: *PEEPING THOMASINA*
Credit Line: courtesy the artist and Sadie Coles, HQ, London
Date Created: 2020
Place of Creation: England
Type: sculptures
Medium: tights, wire, wool, shoes, acrylic paint, vinyl and metal chair
Dimensions: sculpture 81.00 (h) x 46.00 (w) x 66.00 (d) cm
plinth 68.10 (h) x 43.00 (w) x 65.20 (d) cm

Provenance: created by Sarah Lucas, United Kingdom, 2020
who lent it to the National Gallery of Australia, Canberra, Australian
Capital Territory, Australia, 2021

NGA irn: 347761



Creator: **Lucas, Sarah**

Title: *DORA LALALA*
Credit Line: courtesy the artist and Sadie Coles, HQ, London
Date Created: 2020
Place of Creation: England
Type: sculptures
Medium: tights, wire, wool, shoes, acrylic paint, wooden chair
Dimensions: sculpture 105.00 (h) x 89.00 (w) x 70.00 (d) cm
plinth 61.00 (h) x 61.00 (w) x 61.00 (d) cm

Provenance: created by Sarah Lucas, United Kingdom, 2020
who lent it to the National Gallery of Australia, Canberra, Australian
Capital Territory, Australia, 2021

NGA irn: 347760



Creator: Lucas, Sarah

Title: *ALICE COOPER*

Credit Line: courtesy the artist and Sadie Coles, HQ, London

Date Created: 2020

Place of Creation: England

Type: sculptures

Medium: tights, wire, wool, spring clamp, shoes, acrylic paint, metal chair

Dimensions: sculpture 99.00 (h) x 50.00 (w) x 90.00 (d) cm
plinth 20.30 (h) x 121.90 (w) x 121.90 (d) cm

Provenance: created by Sarah Lucas, United Kingdom, 2020
who lent it to the National Gallery of Australia, Canberra, Australian
Capital Territory, Australia, 2021

NGA irn: 347759

